

By-Name Lists and Prioritization



Release of Information

Informed Consent to Release

Who is Releasing

What is Being Released

Who is it Released to



Authorization to Use or Disclose Protected Health Information (PHI)

Section 1. Who is the Individual?

Last Name:	First Name:	Middle Initial
Provider Completing Assessment:	Date of Birth:	Social Security Number:

I hereby authorize the use or disclosure of protected health information about the individual named above.

I am: the individual named above (complete Section 8 below to sign this form)

a personal representative because the patient is a minor, incapacitated, or deceased (complete Section 9 below)

Section 2. Who Will Be Disclosing Information About the Individual?

The following person(s) or entity may use or disclose the information:

All providers within the Richmond, VA continuum of care who utilize the Vulnerability Index and Service Prioritization Decision Assistance Tool (VI-SPDAT) pre-screen assessment and/or Service Prioritization Decision Assistance Tool (SPDAT)

Section 3. Who Will Be Receiving Information About the Individual?

The information may be disclosed to:

All providers within the Richmond, VA Continuum of Care who utilize the Vulnerability Index and Service Prioritization Decision Assistance Tool (VI-SPDAT) pre-screen assessment and/or Service Prioritization Decision Assistance Tool (SPDAT)

Section 4. What Information About the Individual Will Be Disclosed?

The information to be disclosed may include records on drug abuse, alcoholism, sickle cell anemia, human immunodeficiency virus (HIV) infection, acquired immunodeficiency syndrome (AIDS), or tests for HIV information.

The information to be disclosed, including behavioral health and/or substance abuse services, includes the following:

All information contained within the Vulnerability Index and Service Prioritization Decision Assistance Tool (VI-SPDAT) pre-screen assessment, including:

- A. History of Housing and Homelessness
- B. Risks
- C. Socialization and Daily Functioning
- D. Wellness

All information contained within the Service Prioritization Decision Assistance Tool (SPDAT), including:

- A. Self-Care and Daily Living Skills
- B. Meaningful Daily Activity
- C. Social Relationships and Networks
- D. Mental Health and Wellness
- E. Physical Health and Wellness
- F. Substance Use
- G. Medication
- H. Personal Administration and Money Management

GENERAL INFORMATION/CONSENT

Interviewer's Name		Agency <input type="checkbox"/> TEAM <input type="checkbox"/> STAFF <input type="checkbox"/> VOLUNTEER	
Date	Time	Location	
In what language do you feel best able to express yourself?			
First Name		Last Name	
Nickname		Social Security Number	
How old are you?	What's your date of birth?	Has Consented to Participate <input type="checkbox"/> YES <input type="checkbox"/> NO	
If 60 years or older, then score 1.			Prescreen Score
PRE-SCREEN GENERAL INFORMATION SUBTOTAL			

A. HISTORY OF HOUSING & HOMELESSNESS

QUESTIONS			
If the person has experienced two or more cumulative years of homelessness, and/or 4+ episodes of homelessness, then score 1.	RESPONSE	REFUSED	Prescreen Score
1. What is the total length of time you have lived on the streets or in shelters?		<input type="checkbox"/>	
2. In the past three years, how many times have you been housed and then homeless again?		<input type="checkbox"/>	
PRE-SCREEN HOUSING AND HOMELESSNESS SUBTOTAL			

SCORING SUMMARY

DOMAIN	SUBTOTAL		
GENERAL INFORMATION		If the Pre-Screen Total is equal to or greater than 10, the individual is recommended for a Permanent Supportive Housing/Housing First Assessment.	
A. HISTORY OF HOUSING AND HOMELESSNESS			
B. RISKS			If the Pre-Screen Total is 5, 6, 7, 8 or 9, the individual is recommended for a Rapid Re-Housing Assessment.
C. SOCIALIZATION AND DAILY FUNCTIONS			If the Pre-Screen Total is 0, 1, 2, 3 or 4, the individual is not recommended for a Housing and Support Assessment at this time.
D. WELLNESS			
PRE-SCREEN TOTAL			

Start

Richmond COC Homeless Veteran Flow Chart

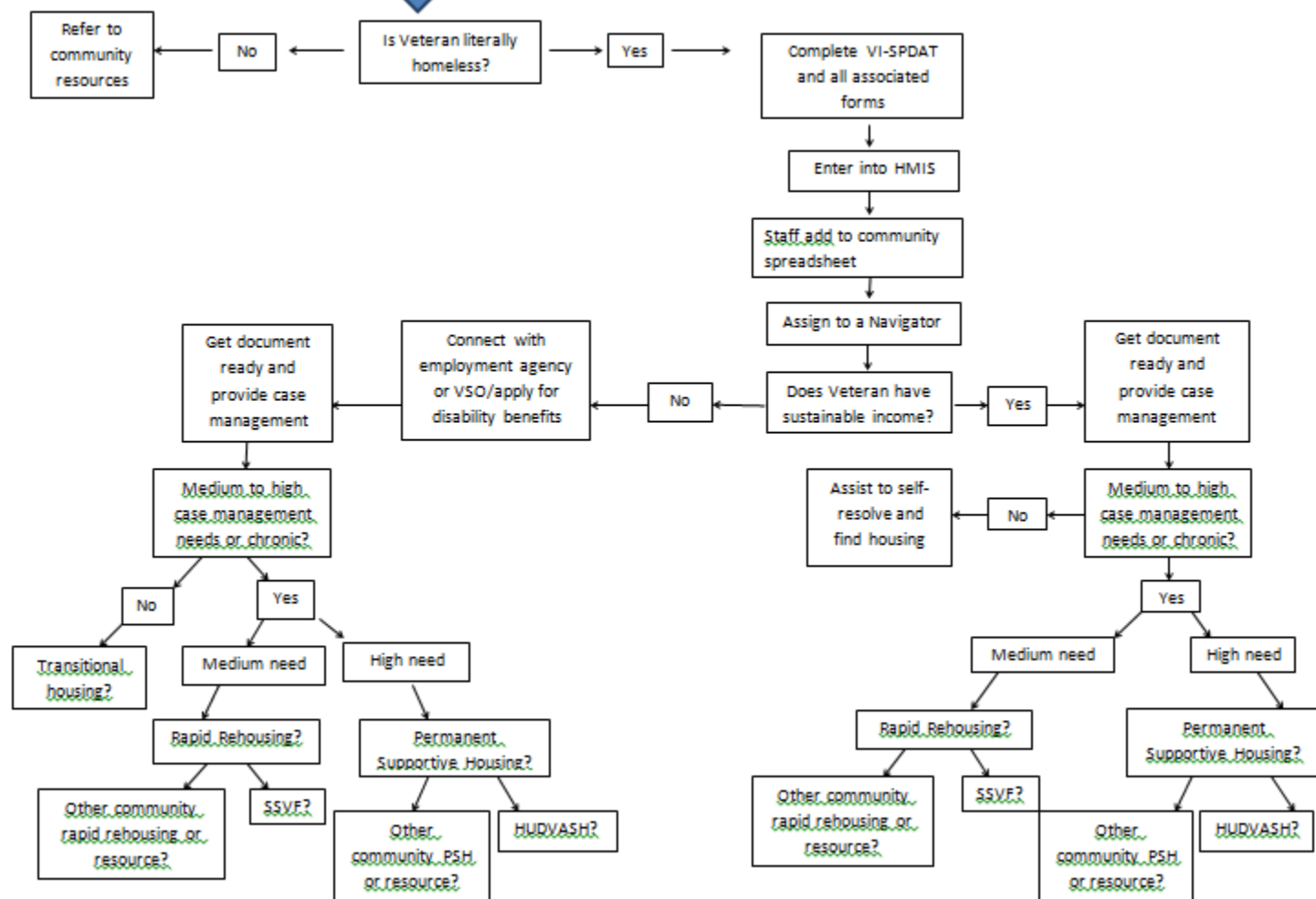

Case Conferencing